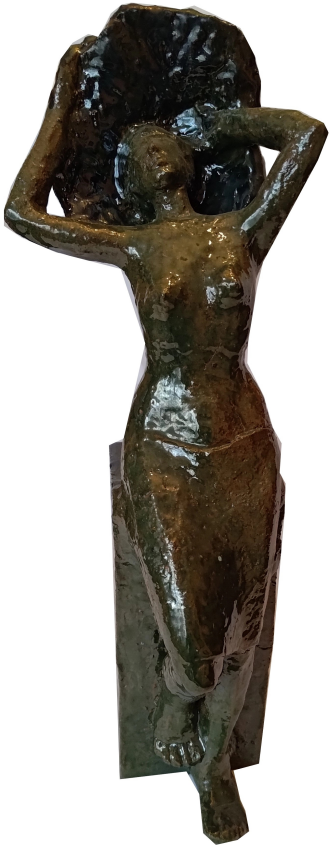

#ID 8688

'Lady in a Hat', 1980-1990

ARTIST
Szymon Wypych (ur. 1945, Częstochowa - zm. 2008, Częstochowa)

MATERIAL
glazed ceramic

DEPARTMENT
Sculpture

DIMENSIONS
62 x 18

YEAR
1980-1990

SIGNATURE
signed at the bottom: 'SZW'

STATUS
Gallery offer

ARTBIDY
Artbidy.com
ul. Świętojerska 5/7 (budynek C, poziom - 1)
00-236 Warszawa
NIP: 836-182-19-46
contact@artbidy.com
+48 604 238 369